

villa **dossello**

01.

CONTESTO

<i>inquadramento generale</i>	.04
<i>inquadramento di dettaglio</i>	.05

02.

PROGETTO

<i>planimetria generale</i>	.08
<i>pianta piano interrato</i>	.09
<i>pianta piano terra</i>	.10
<i>planimetria generale quotata</i>	.11
<i>pianta piano interrato quotata</i>	.12
<i>pianta piano terra quotata</i>	.13
<i>prospetti</i>	.14
<i>sezioni</i>	.16
<i>assonometria</i>	.18

03.

VISTE

<i>viste tridimensionali</i>	.20
------------------------------	------------

01/ **contesto**

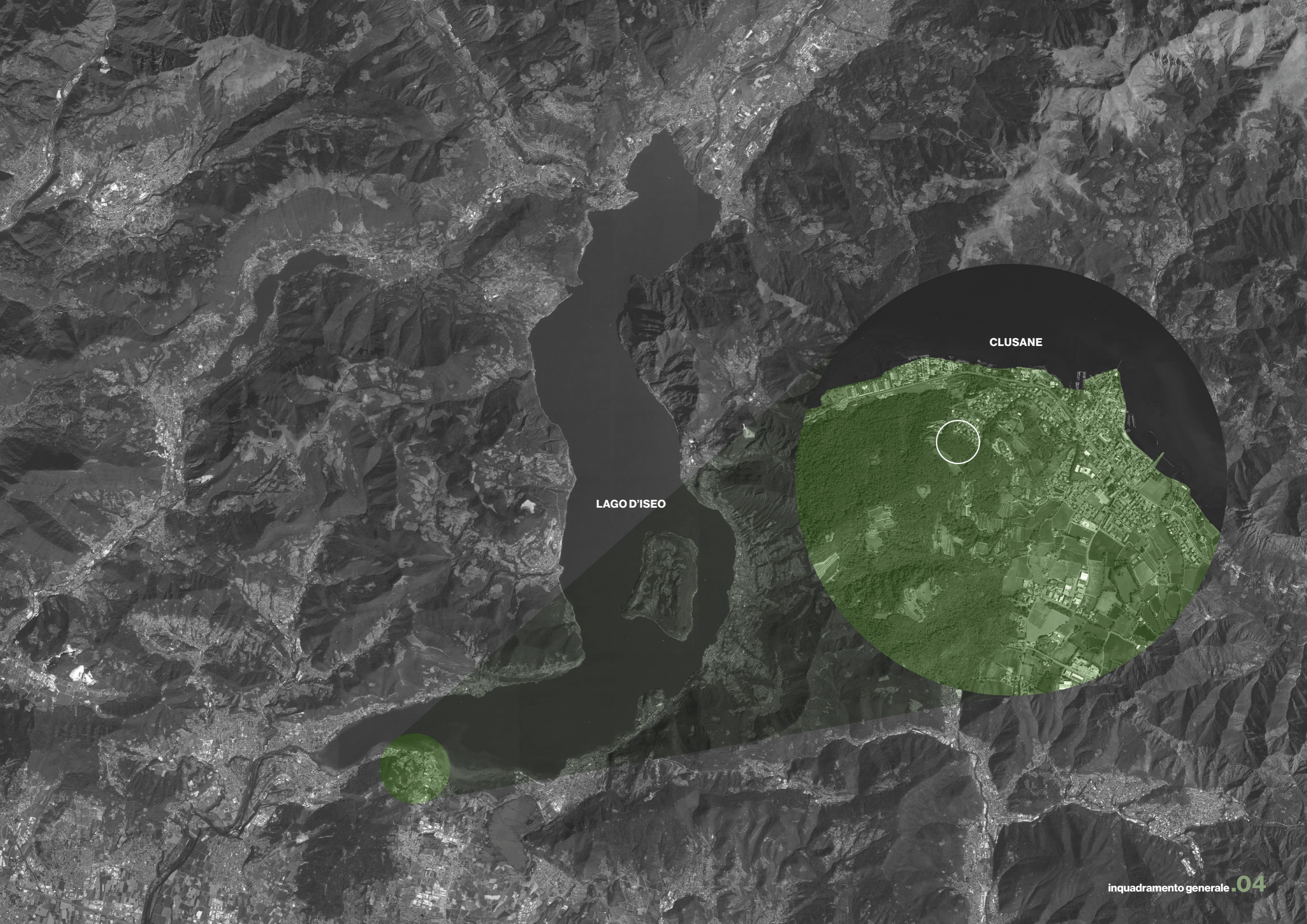

LAGO D'ISEO

CLUSANE



VIA DEL DOSSELLO



02/progetto

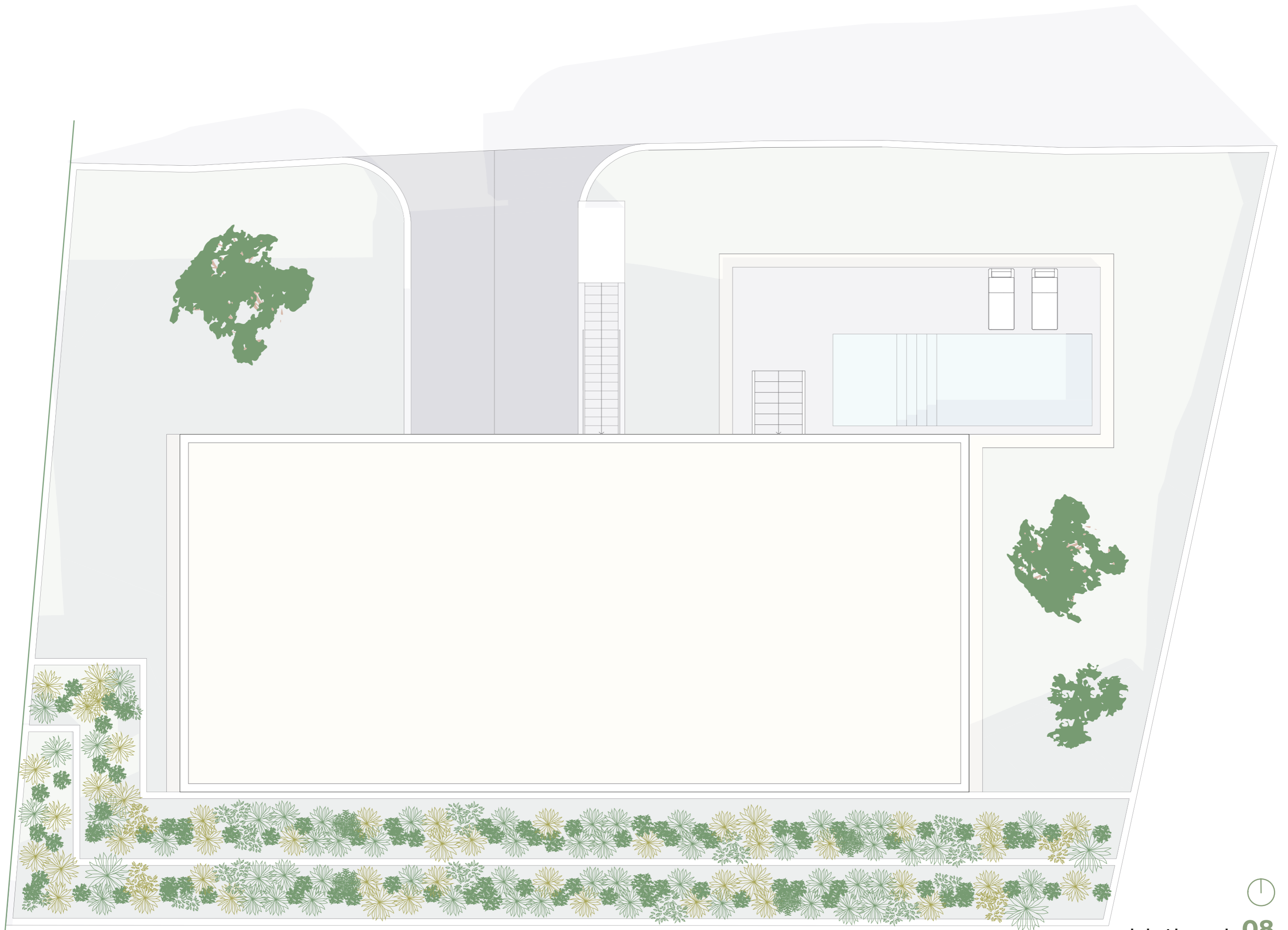

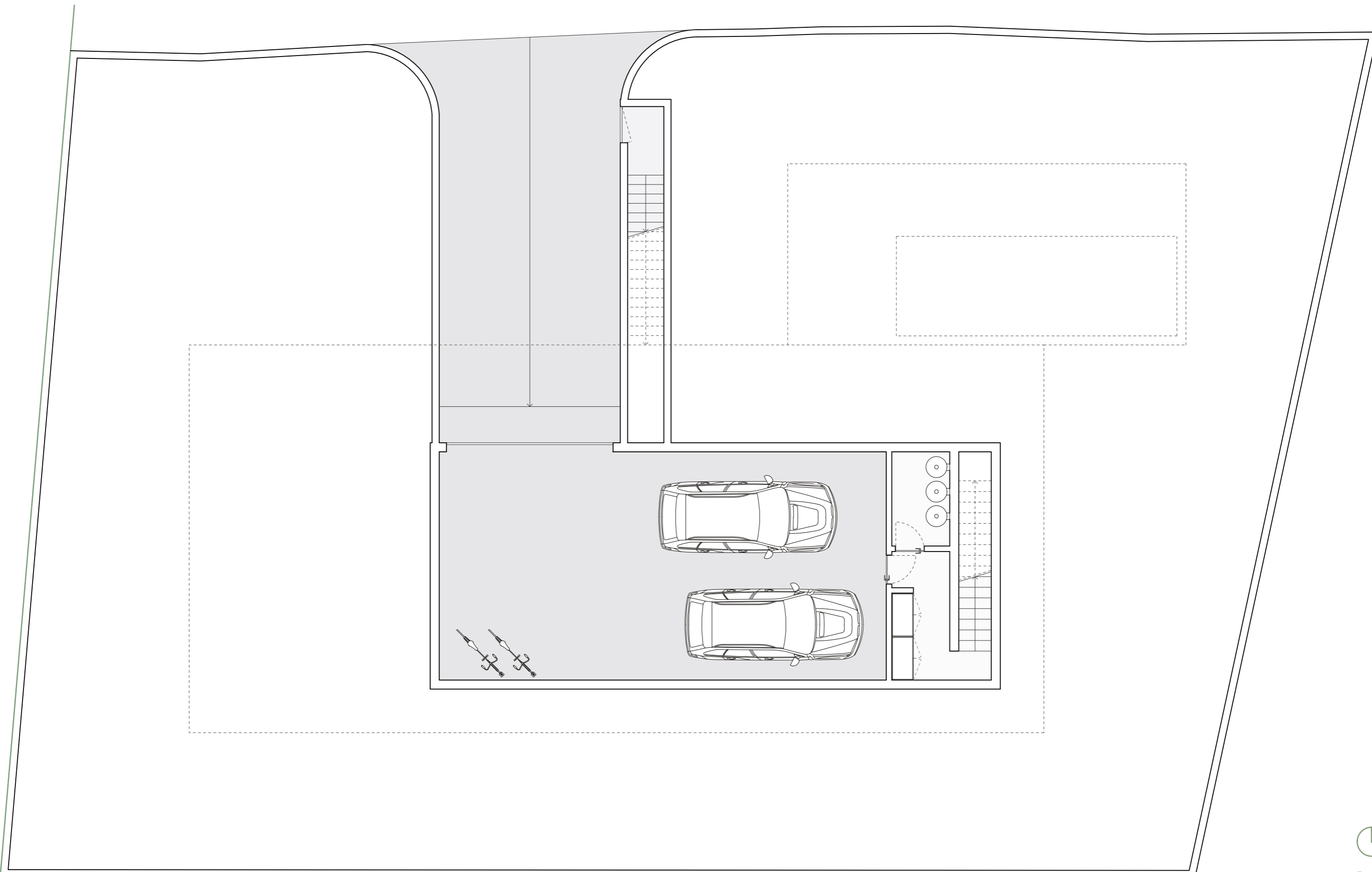

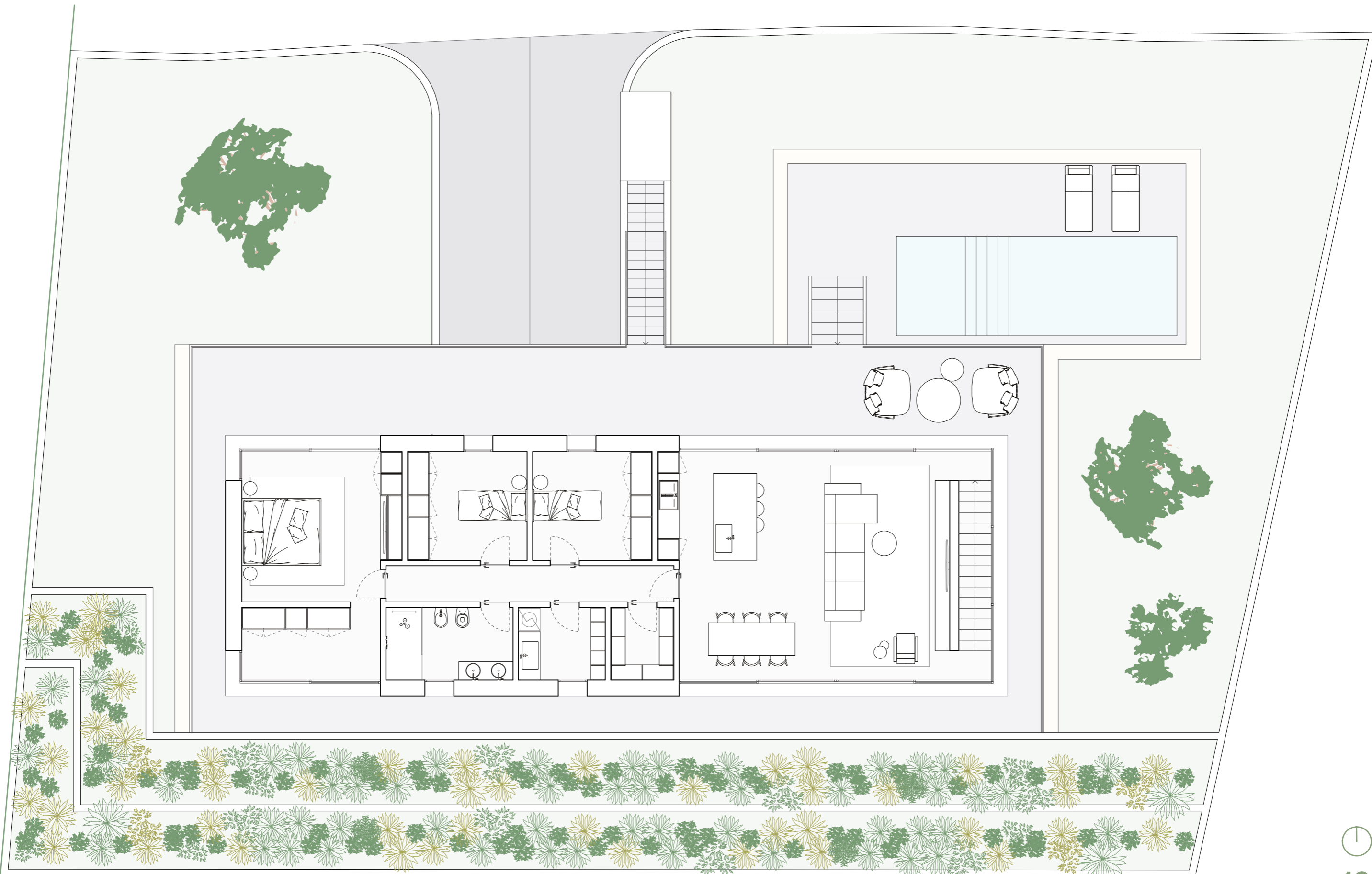

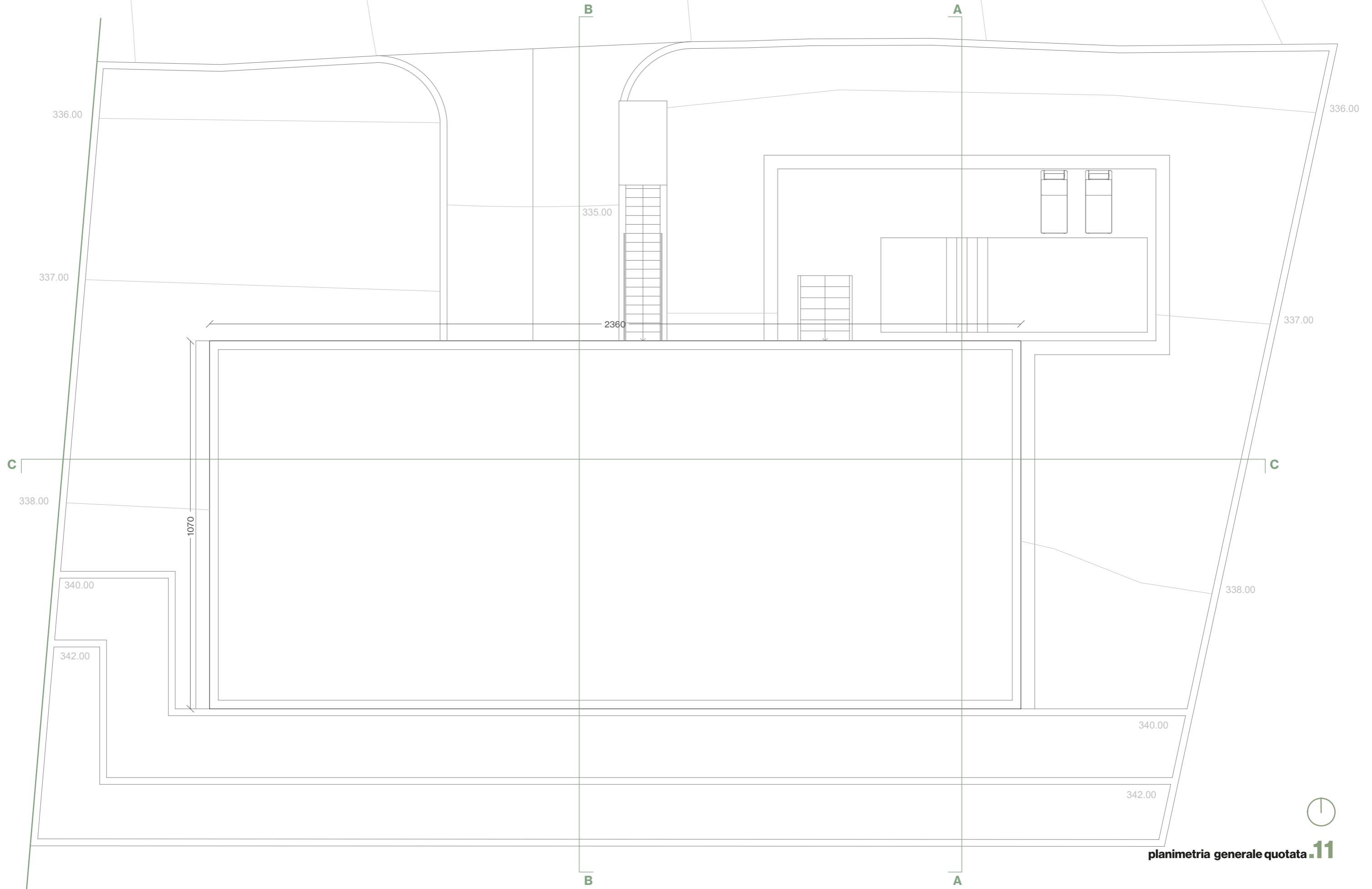

Piano Interrato

GARAGE	77,77 mq
LOCALE TECNICO	4,16 mq
DISIMPEGNO	6,60 mq

Tot. 88,53 mq

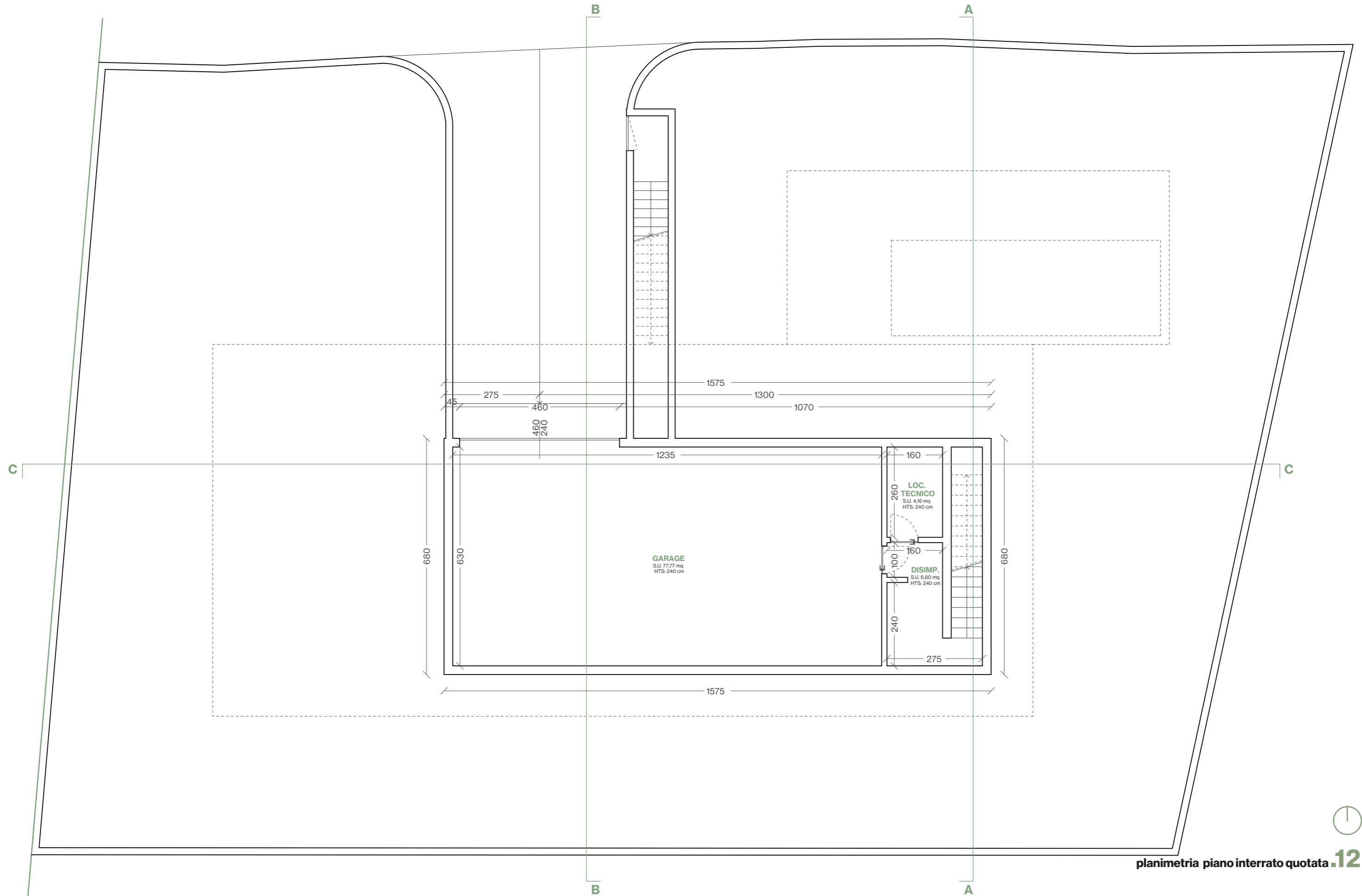

Piano Terra

LIVING/CUCINA	48,90 mq
RIPOSTIGLIO	3,48 mq
LAVANDERIA	4,80 mq
CORRIDOIO	7,95 mq
CAMERA 2	9,90 mq
CAMERA 3	9,90 mq
BAGNO	7,02 mq
CAMERA PADRONALE	15,90 mq
CABINA ARMADIO	7,78 mq

Tot. 115,63 mq

Piano Terra Esterno

PORTICO	59,04 mq
ZONA PISCINA	55,00 mq

Tot. 114,04 mq

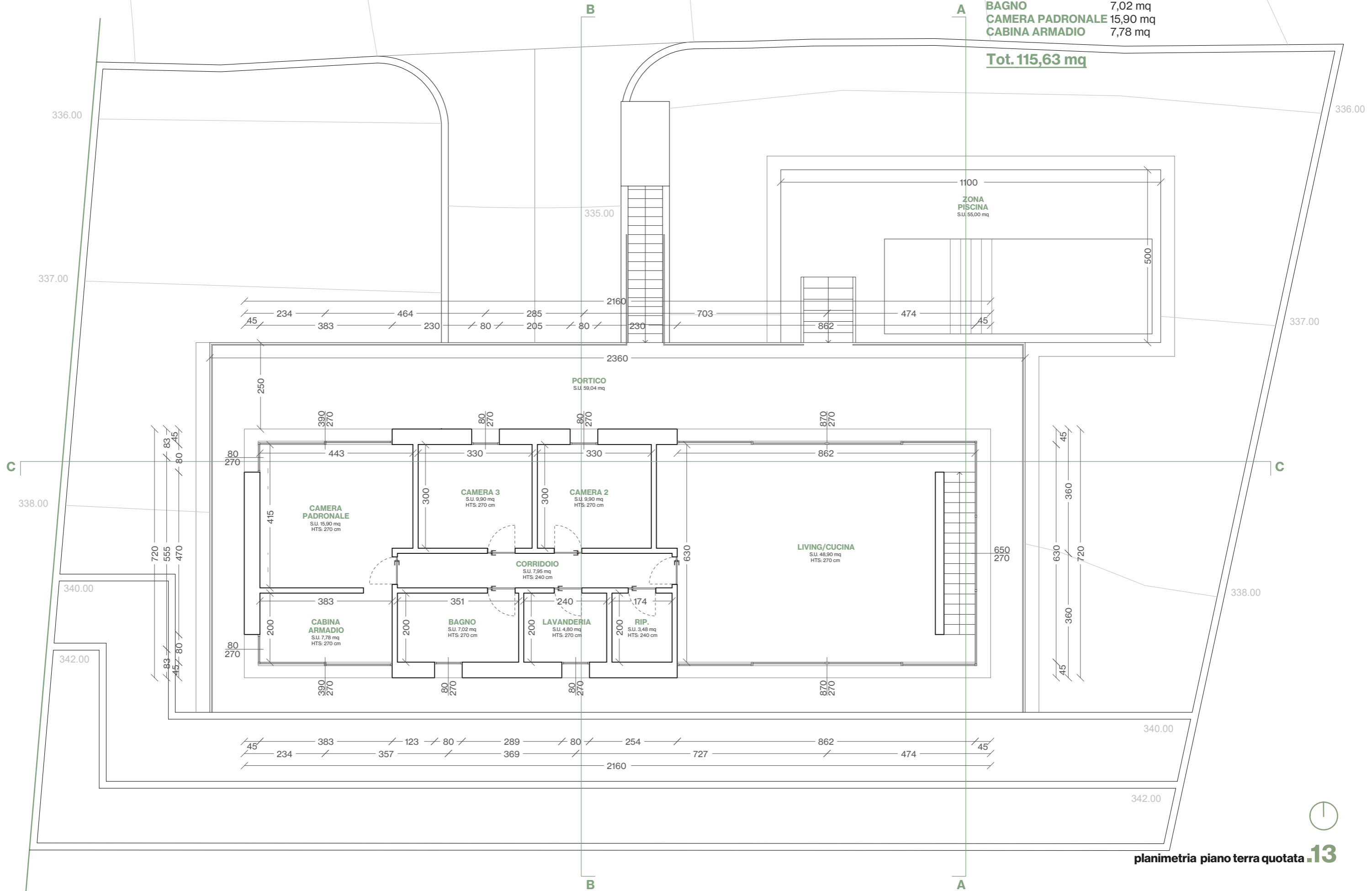

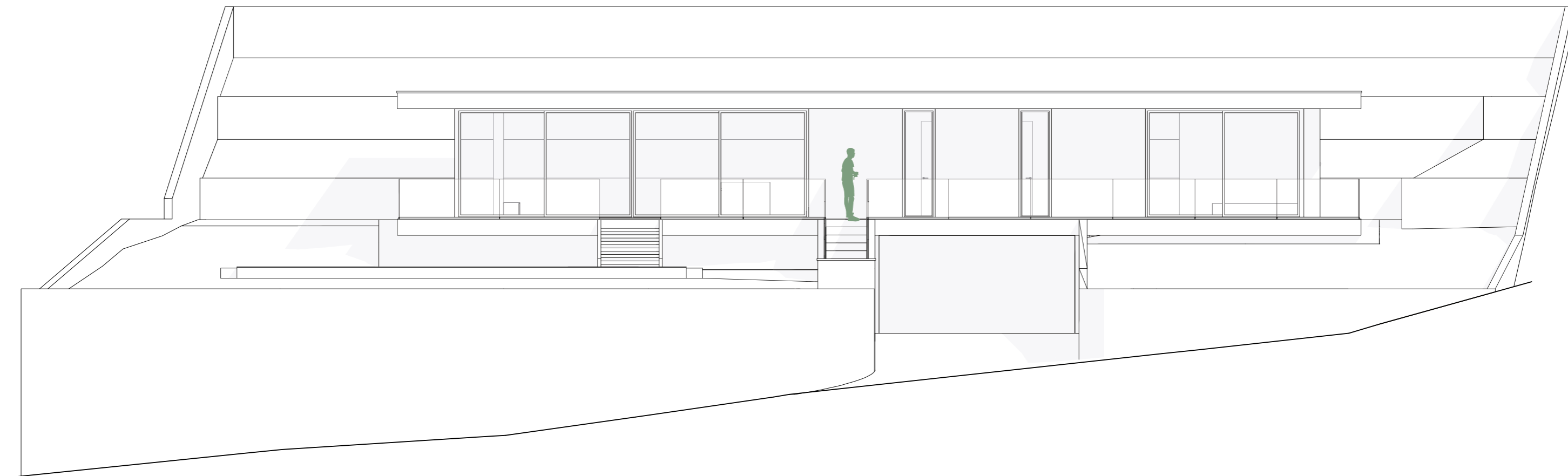

prospetto nord

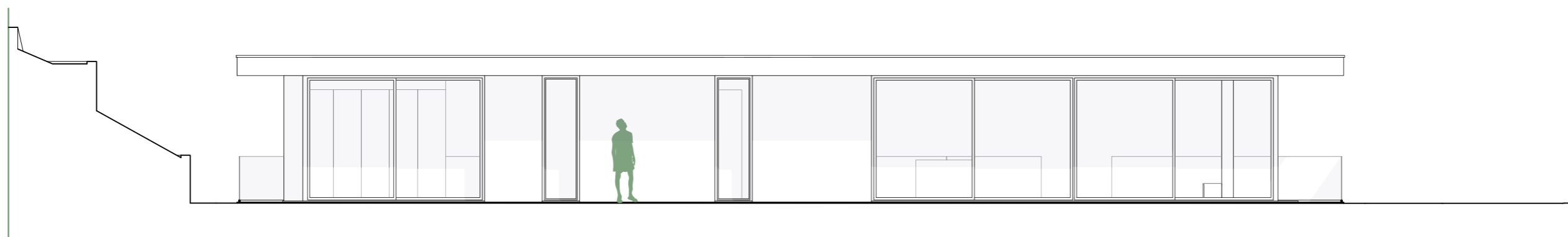

prospetto sud

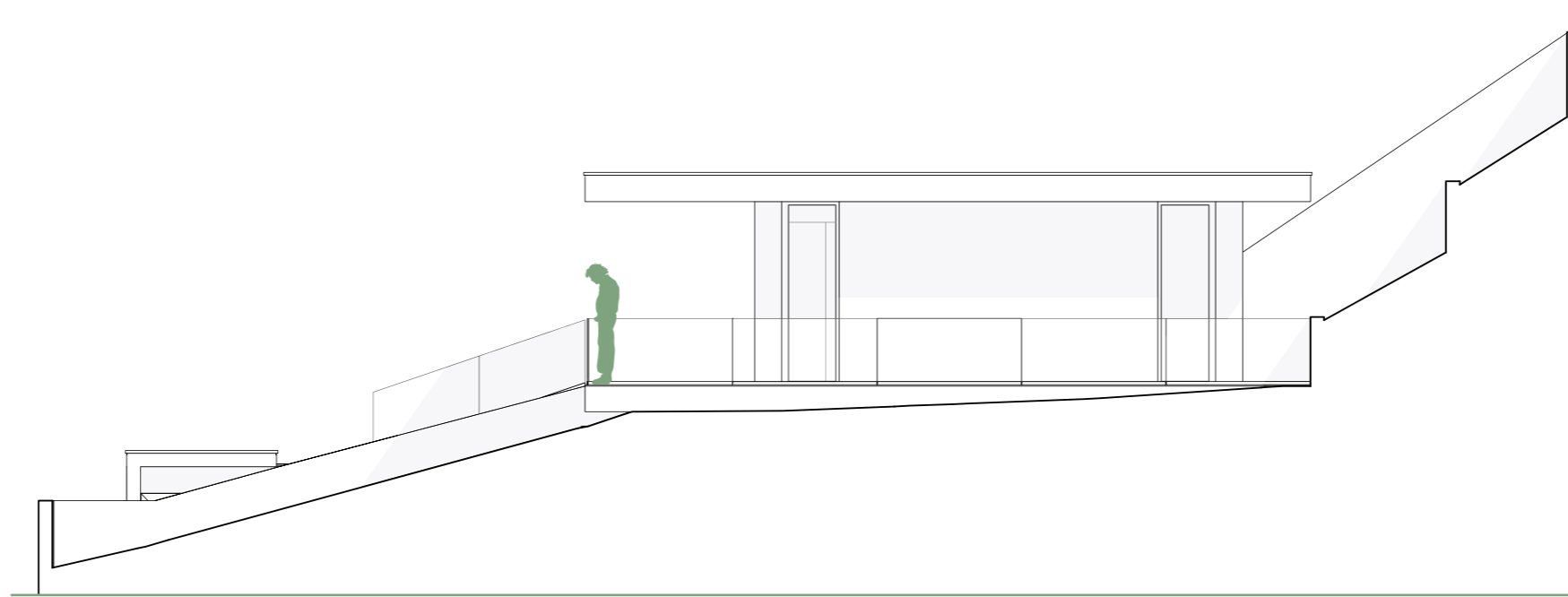

prospetto ovest

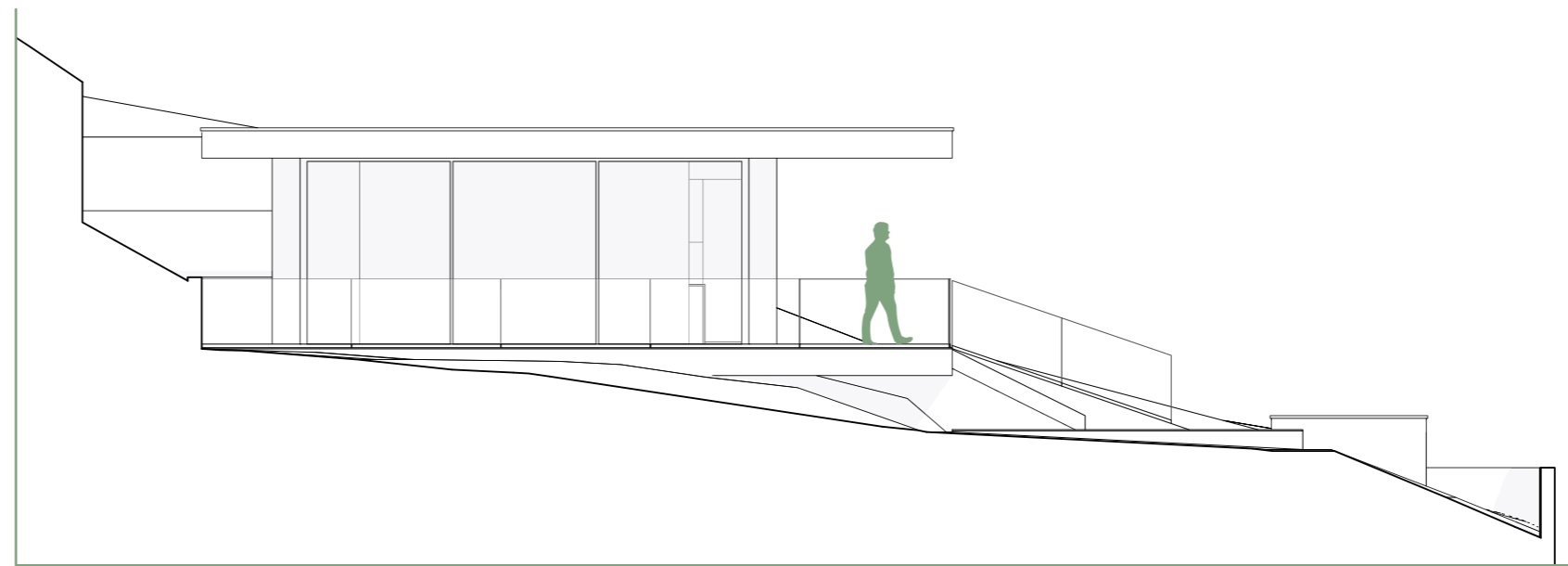

prospetto est

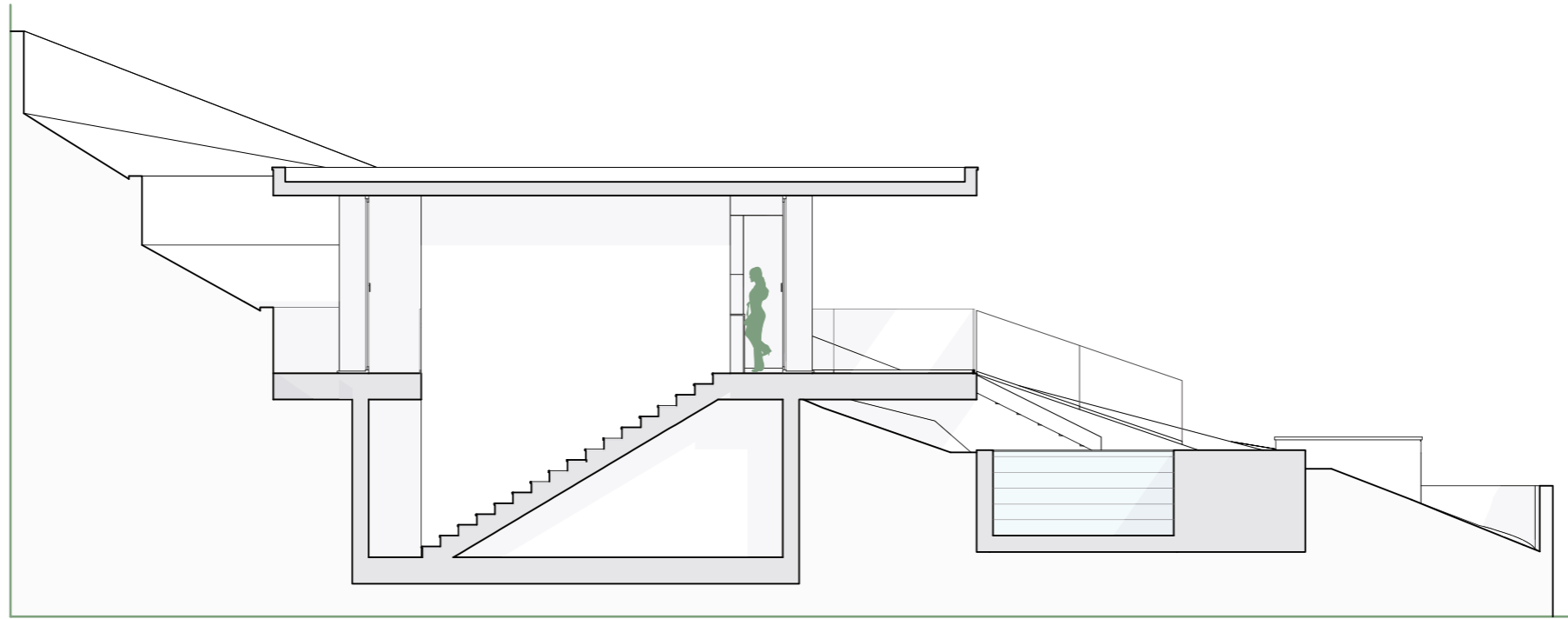

sezione a-a

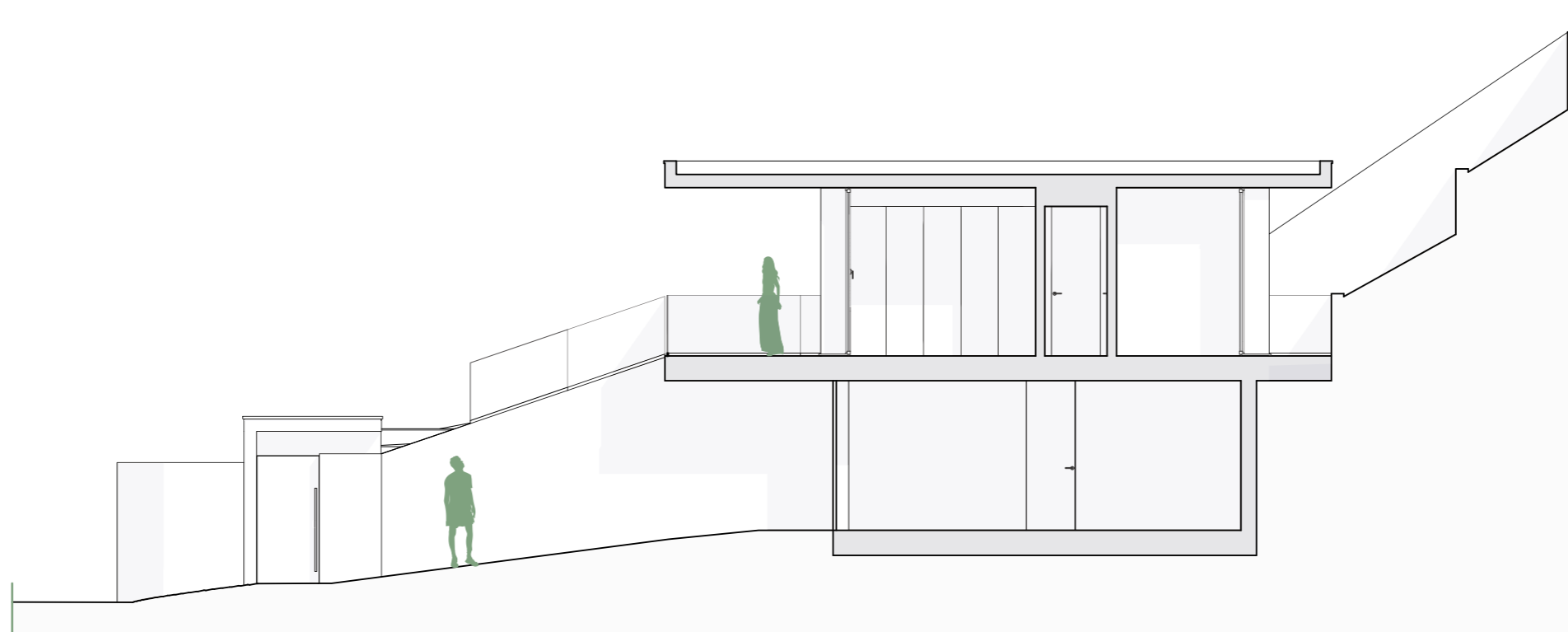

sezione b-b



sezione c-c

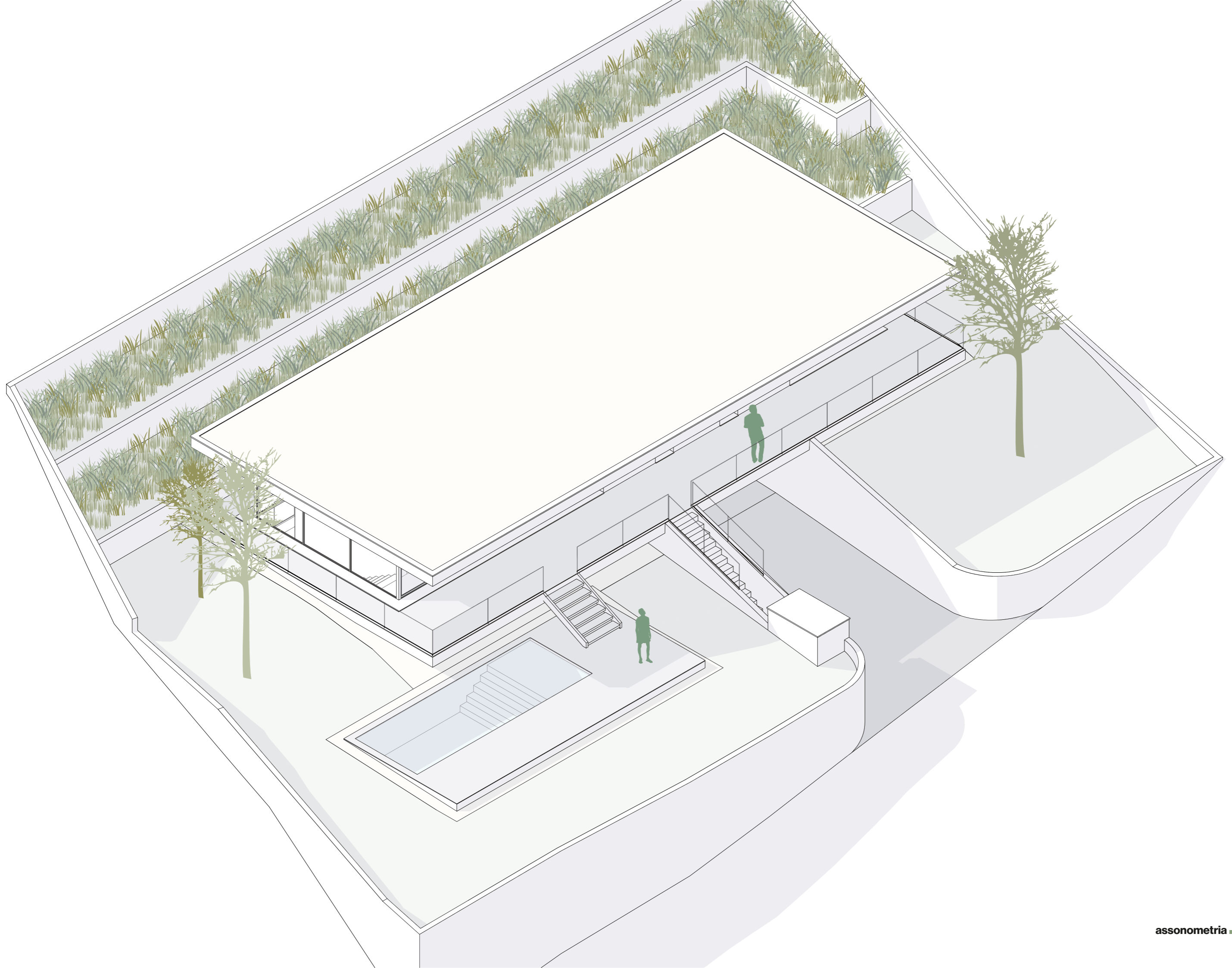

03/viste















SITO

Via del Dossello (Clusane)

PROGETTO

Architettura e Interior design

PROGETTISTA

ZDA | Zupelli Design Architettura

ARCHITETTO

Arch. Carlo Zupelli

COLLABORATORI

*Marco Bettera, Francesca Salvoni, Matteo Sturla,
Ottavia Zuccotti, Ezio Zupelli*

ANNO

2023

Via Cavour, 28
25034 Orzinuovi (BS)
Italy



+39 030 5243585
info@zupellidesignarchitettura.com
www.zupellidesignarchitettura.com